



Moscow-Bavarian Joint Advanced Student School 2007:

*Properties of Channels
Formed by Bacterial Porins and Toxins*



RTX toxins

HlyA of E.coli & CyaA of Bordetella pertussis

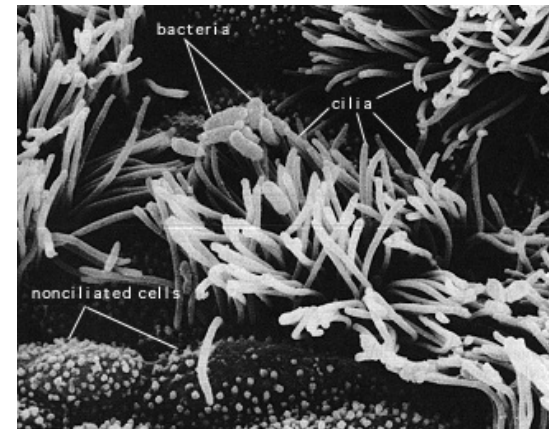
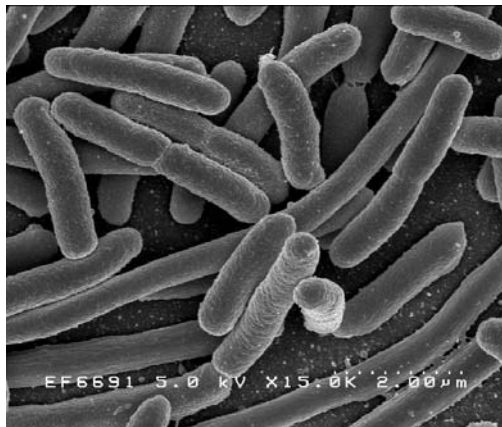

Florian Rohleder – Student of Biology – 16.03.2007

Introduction What is it all about?

- cytolytins represent important virulence factors of many pathogenic bacteria
- most well-known bacterial cytolytins are pore-forming proteins
 - transmembrane pores are cytotoxic and may cause osmotic cell lysis
- bacterial pore-forming cytolytins represent a heterogeneous group of exotoxins
- pore-forming cytolytins of Gram-positive bacteria
 - N-terminal signal peptide that is cleaved during Sec-dependent transport across the cytoplasmatic membrane
 - active *per se* and do not require any activation
- those of Gram-negative bacteria
 - synthesized as inactive protoxins / activation by modification or proteolytic procession
 - secretion across inner and outer membranes by complex systems
- **RTX toxins** represent the **largest family of bacterial pore-forming cytolytins**

Introduction Lipid Bilayer Membrane and Toxins

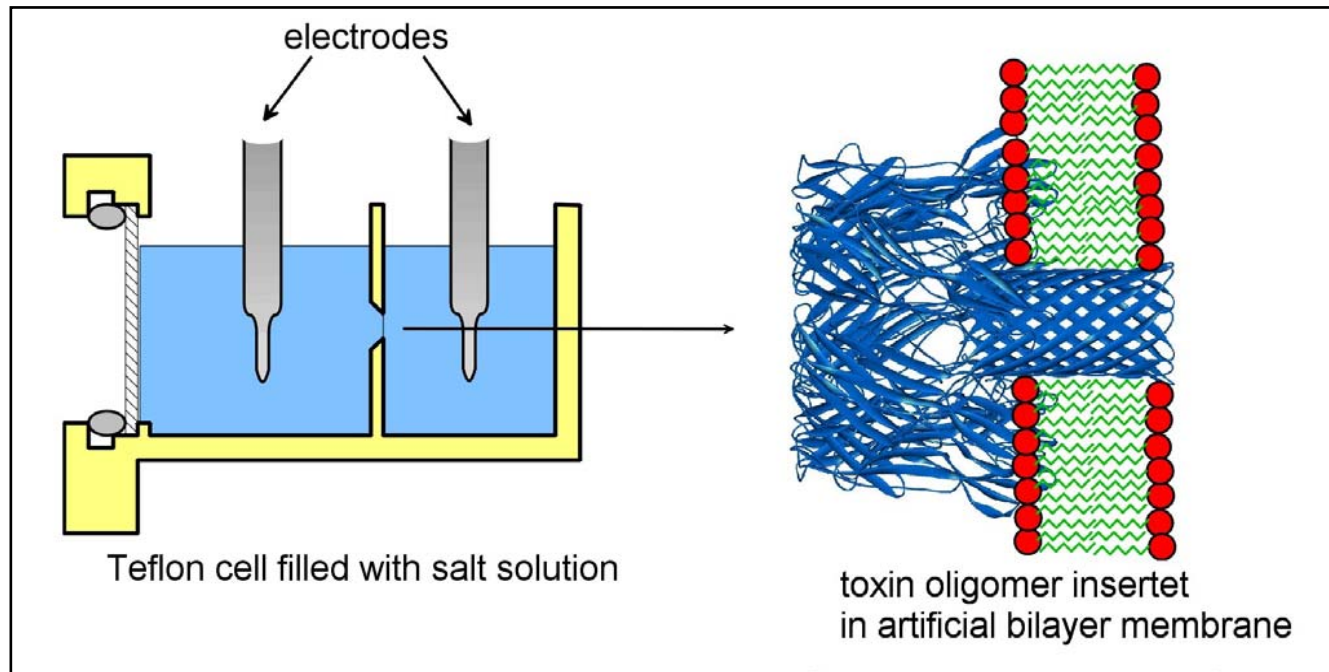

- membranes of pure lipids (phosphatidylcholine, phosphatidylethanolamine, phosphatidylserin) inactive targets
- **asolectin** (mixture of many different lipids isolated from soy beans) active targets
- reason for „lipid specificity“ is not clear

Introduction Bacterial Cellwalls

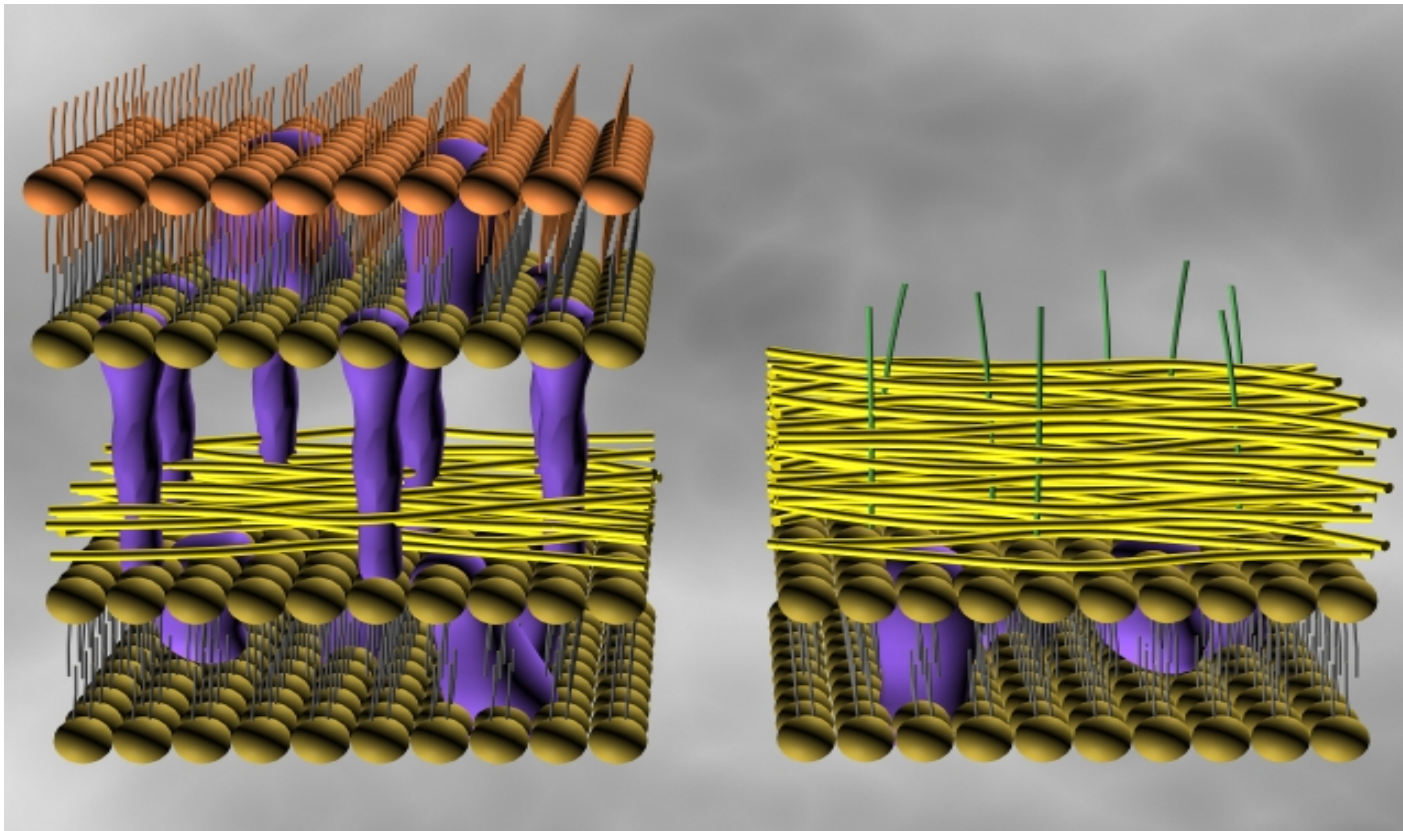

gram negative

gram positive

RTX Toxins General Characteristics I

1.
 - synthesized as inactive proteins
 - molecular mass typically around 100 - 120 kDa
 - C-terminal half includes tandem array of **glycine and aspartate-rich nonapeptide repeats**
 - UXGGXG(N/D)DX (U = large hydrophobic, X = arbitrary)
 - `RTX toxins´ stands for repeats in toxin
 - number of repeats varies between 10 and 40
2.
 - **post-transcriptional activation** by modification
 - e.g. acylation of specific internal lysine residues

RTX Toxins General Characteristics II

3.

- no cleavable N-terminal signal peptide / secretion not sec dependent
- secretion via type-I pathway
 - direct translocation across inner and outer membran in one step
 - specific, highly conserved export system (ABC exporter)
- target signal for export located within C-terminal ~60 amino acids / not processed during secretion

4.

- activity is Ca^{2+} dependent
- Ca^{2+} binds in unknown stoichiometry to signature repeat domain

RTX Toxins General Characteristics III

5.
 - form transient, **cation-selective pores** of different sizes in lipid membranes
6.
 - genes specifically required for synthesis, activation and secretion are clustered
 - the operon typically contains four contiguous genes in the order **C-A-B-D**
 - A: structural gene of the toxin protein
 - C: activator protein
 - B+D: ABC protein and MFP component of ABC exporter
 - (outer membrane component encoded somewhere else)

HlyA Introduction

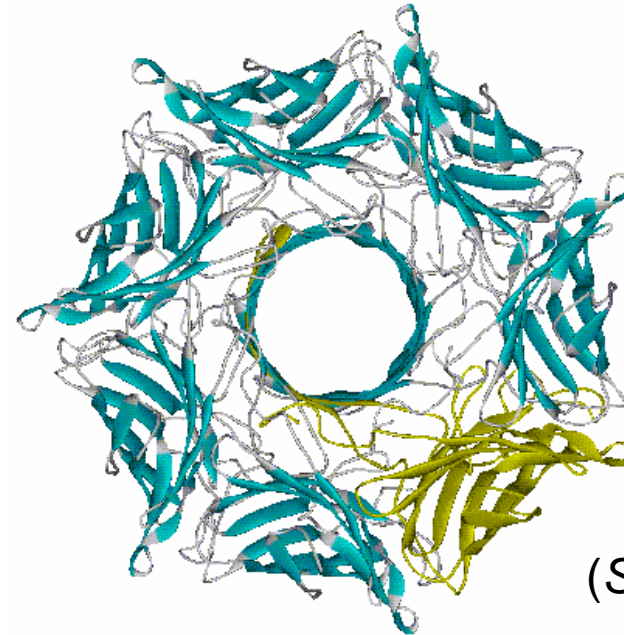
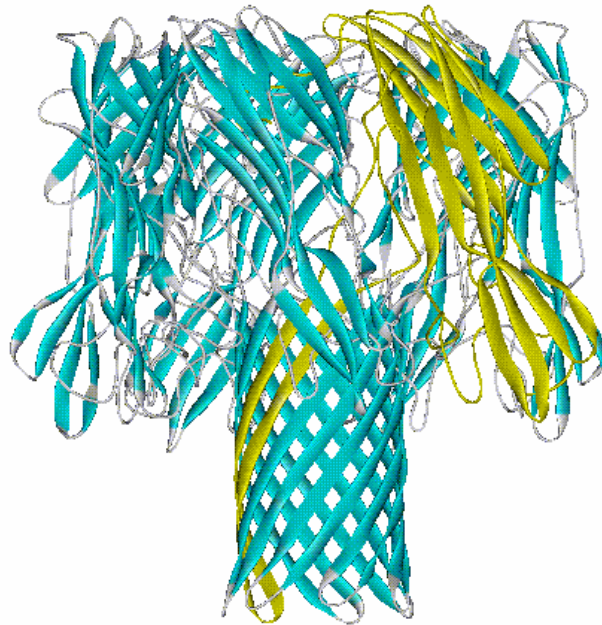

(*S.aureus*)

- one of the best characterized members of RTX toxins
- lyses erythrocytes from many cell types / kills immune cells involved in first-line defence mechanisms
- secondary reactions triggered by passive influx of Ca^{2+}

HlyA Organisation of Operon and Protein

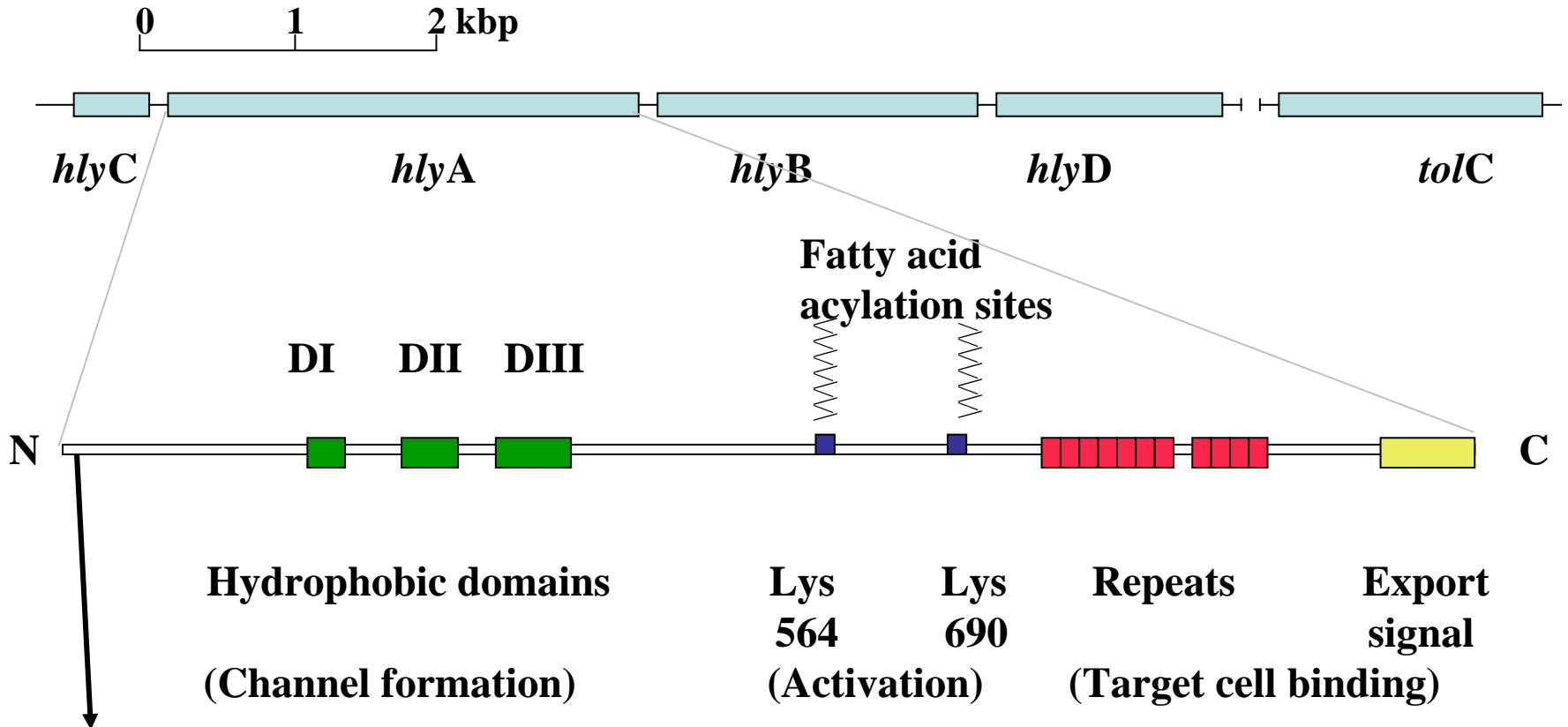

CyaA (ACT) contains an enzymatic component (AC) at the N-terminus

Repeats: (L/I/F)-X-G-G-X-G-(N/D)-D-X
in variable number for different toxins

HlyA Structure of TolC and Possibly also of CyaE

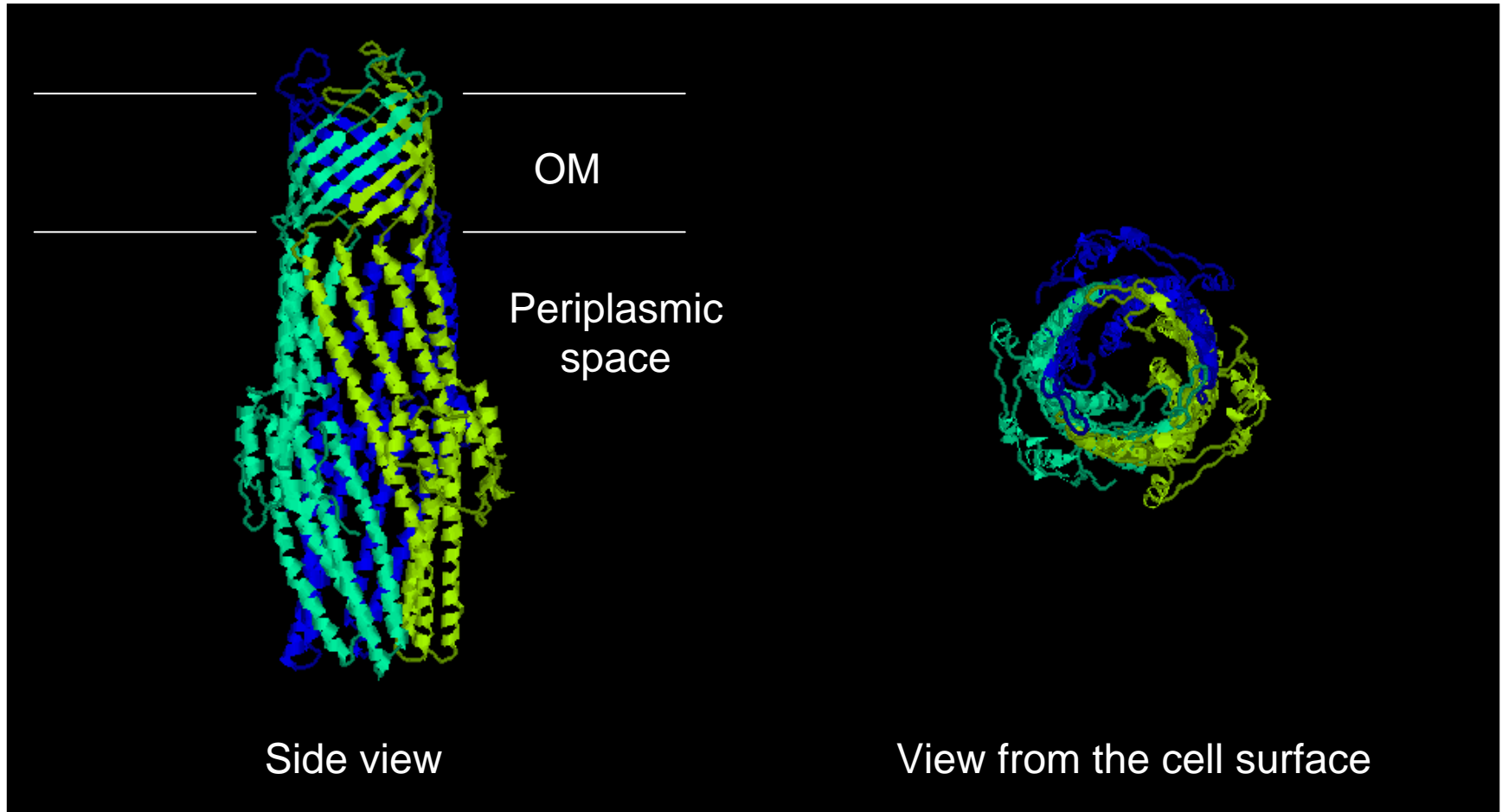

HlyA Possible Export Mechanism

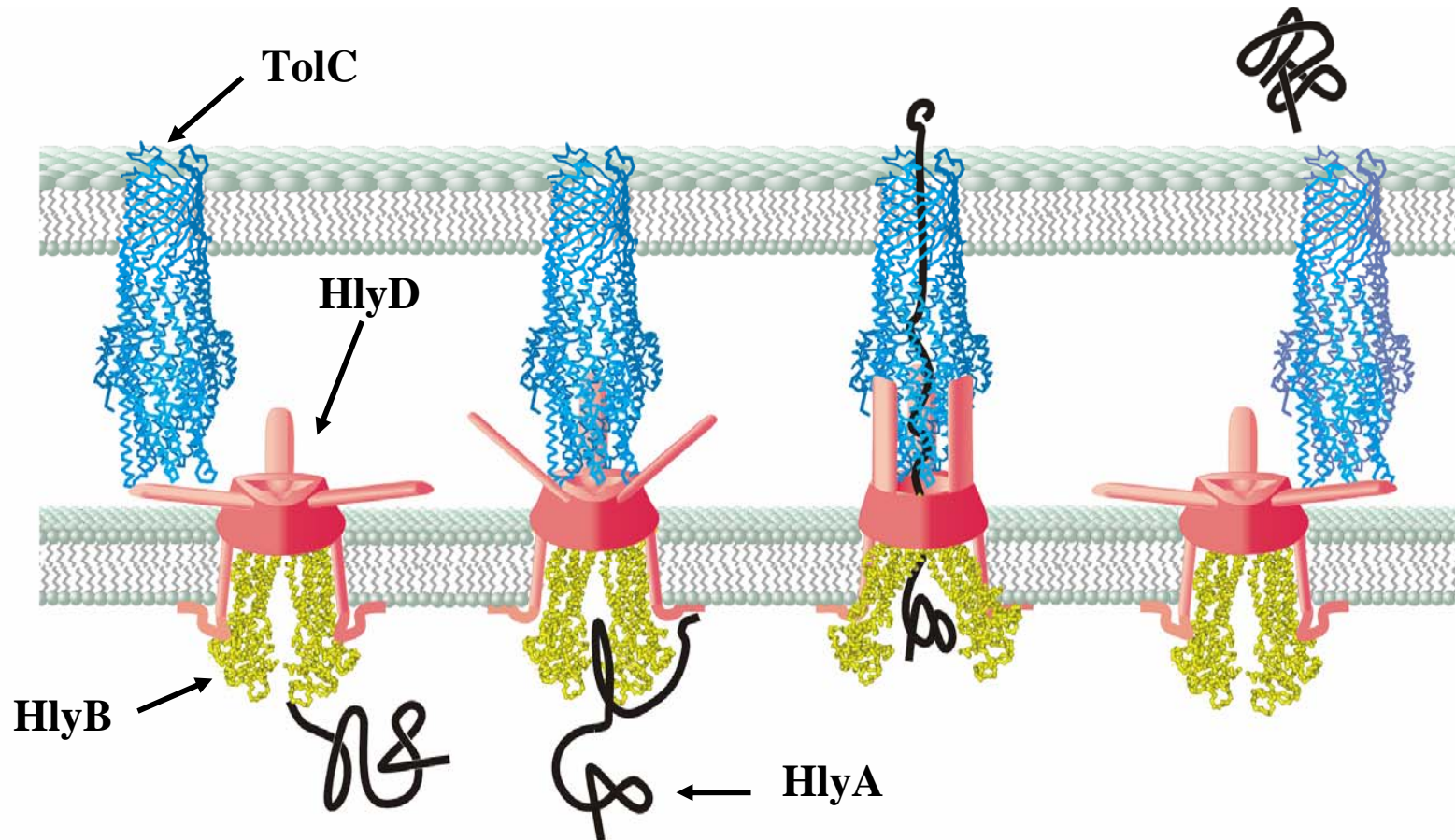

TolC is involved in type 1 export of RTX toxins

HlyA Single-channel Analysis

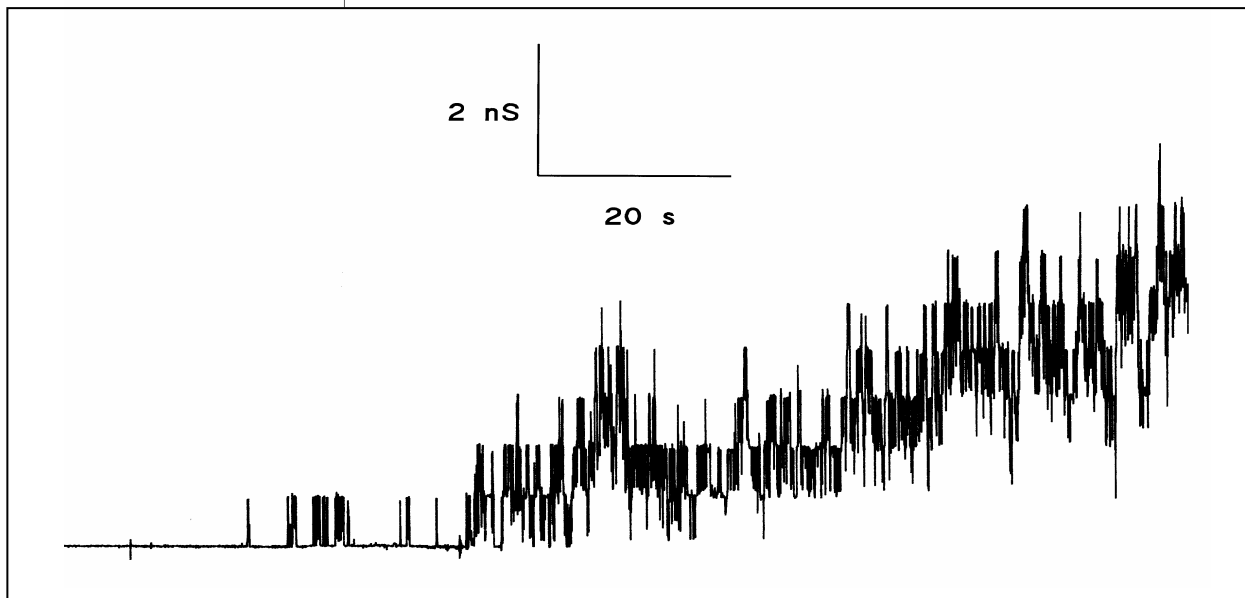

Single-channel recording of an asolectin/n-decane membrane in the presence of HlyA of *Escherichia coli*. The aqueous phase contained 150 mM KCl (pH 6) and 100 ng/ml HlyA. The applied membrane potential was 20 mV; $T = 20^{\circ}\text{C}$. The toxin forms transient channels with a lifetime of about 2 to 5 s.

CyaA Introduction

- key virulence factor of the whooping cough agent *Bordetella pertussis*
- infects the respiratory tract / strictly human pathogen
- protein of 177kDa
- fusion of a cytolysin with a adenylate cyclase enzyme
- member of RTX toxin family of bacterial pore-forming toxins
- targets phagocytes expressing the $\alpha_M\beta_2$ integrin (CD11b/CD18)
- AC domain is delivered into cytosol and catalyzes uncontrolled conversion of cellular ATP to cAMP

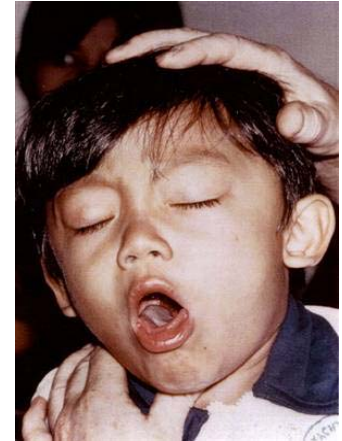

CyaA Organisation of Operon and Protein

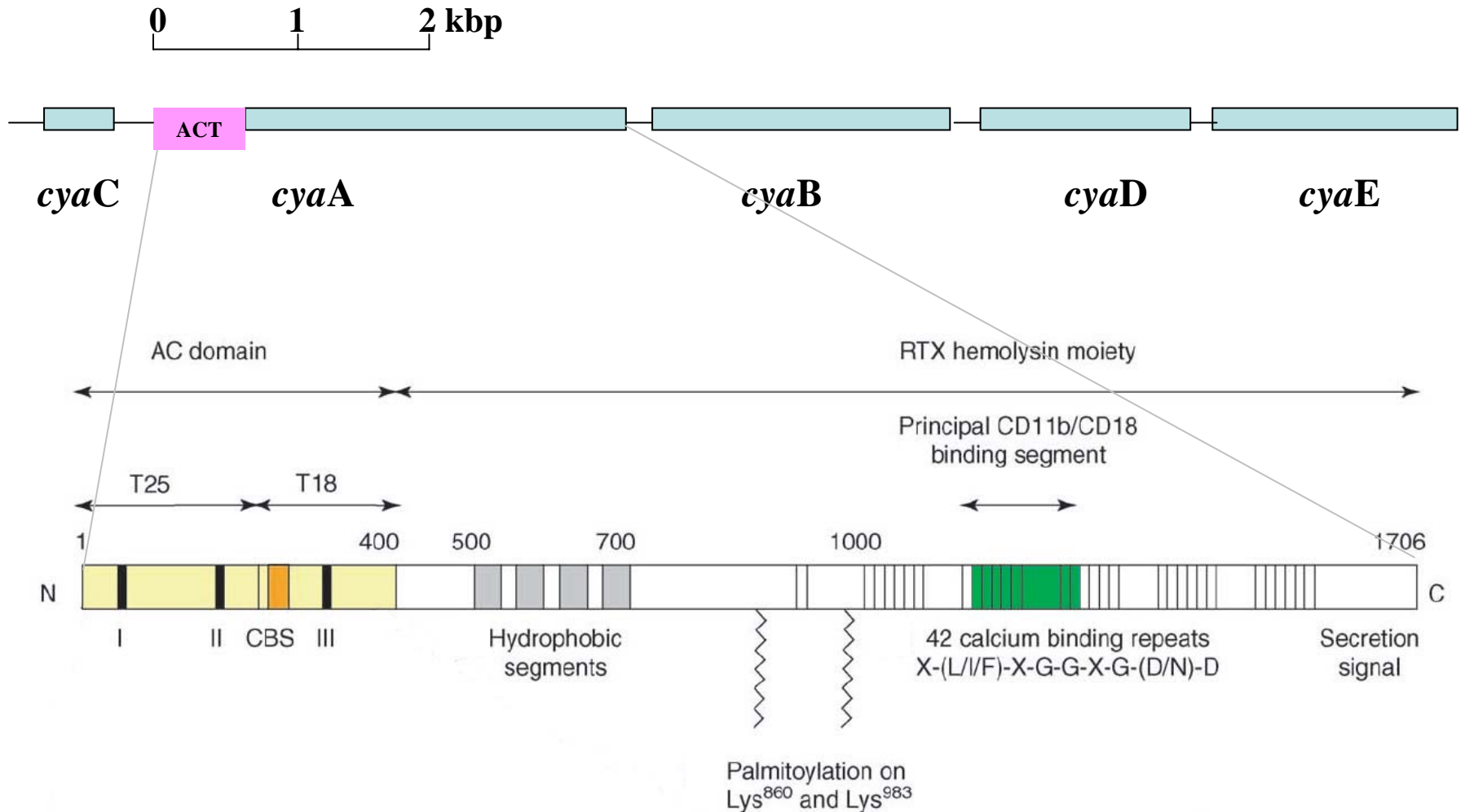

CyaA Mutants and Related Effects I

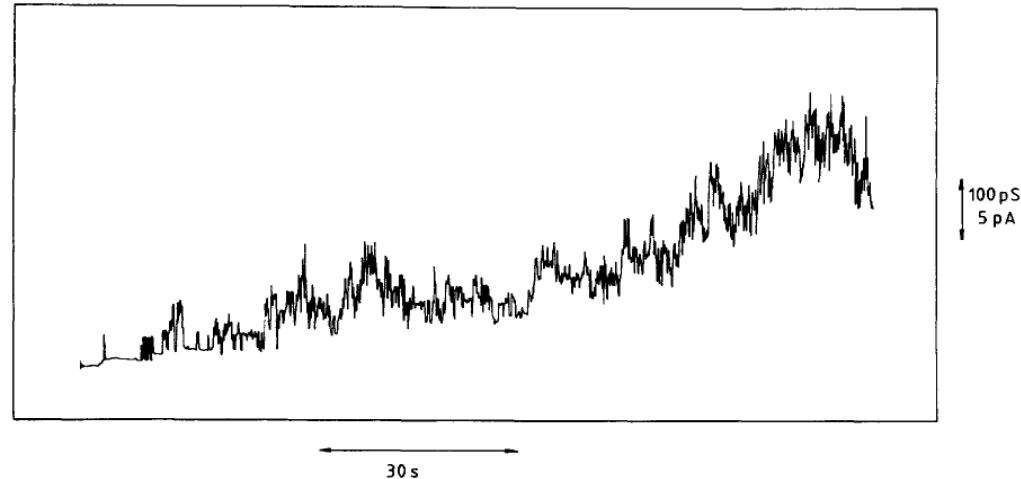
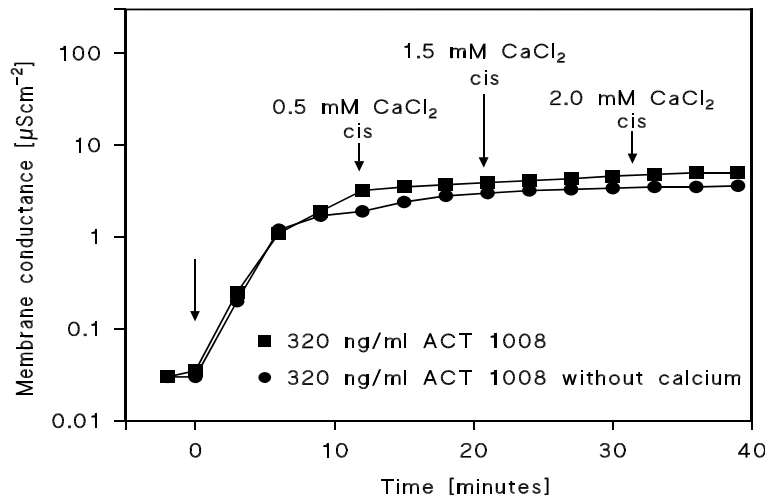

ΔC698 : last 698 amino acids removed including repeat region

- *in vivo* nonhemolytic / *in vitro* indistinguishable from wild type
- repeats are required for recognition and binding to target cell but not for formation or insertion into lipid bilayer membrane
- no Ca^{2+} required for activity in lipid bilayer membranes

CyaA Mutants and Related Effects II

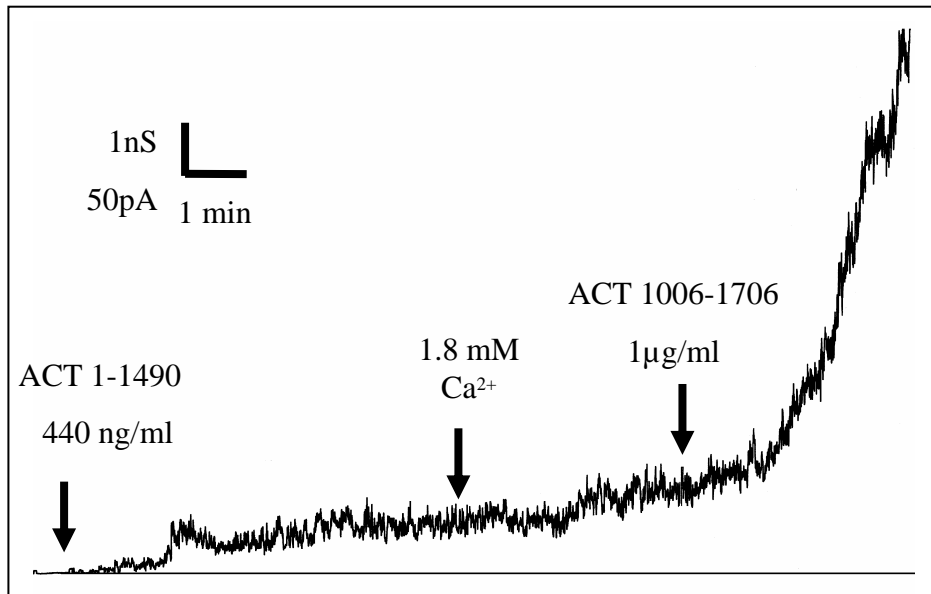

Only combinations of ACT 1-1490 together with ACT 1006-1706 and 1490-1681 are able to raise the membrane conductance in a calcium dependent manner. The flanking region 1628-1681 is the elicitor for calcium binding and mediates the signal to the adjacent repeats.

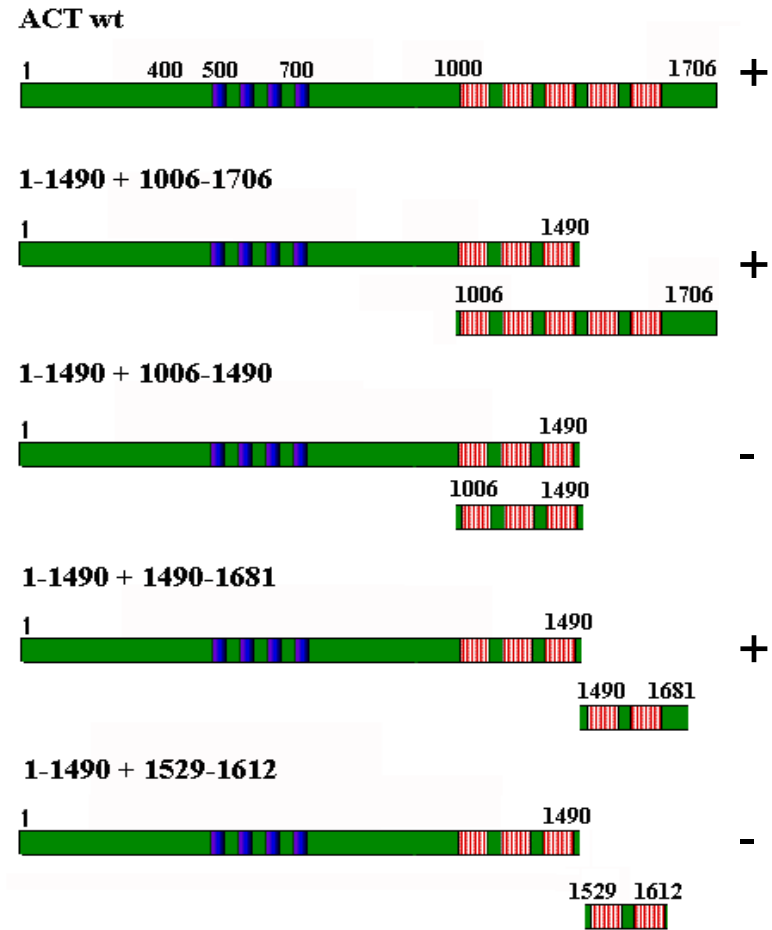

CyaA Mutants and Related Effects III

ΔC843: deletion of repeat region and putative activation site (between residues 913 and 1000)

- together with CyaC very low channel-forming activity
- number of channels similar to that of nonactivated CyaA
- no CyaC-mediated activating modification

ΔAC: deletion of catalytic adenylate cyclase domain

- no influence on the CyaA-induced hemeolysis
- no difference in channel-formation compared with WT

CyaA Mutants and Related Effects IV

ΔH :
deletion of the hydrophobic
region between residues
500 and 700

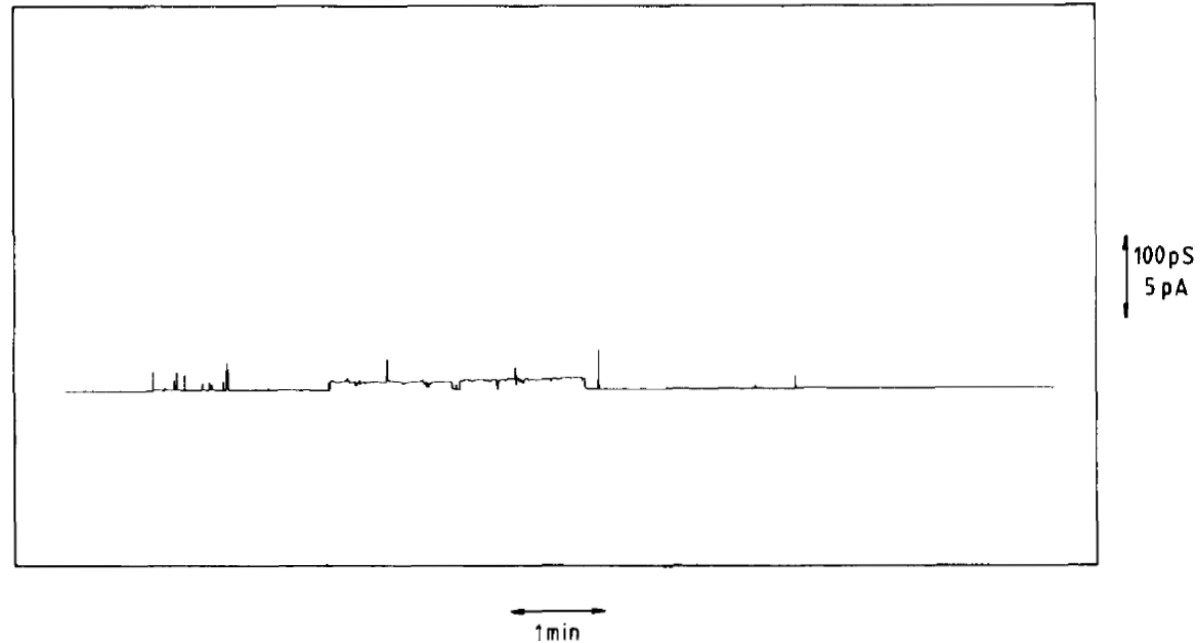

- replacement of hydrophobic region by a linker
- not able to increase conductance of lipid bilayer membrane even at very high protein concentrations (10 $\mu\text{g/ml}$)
- no insertion

CyaA Mutants and Related Effects V

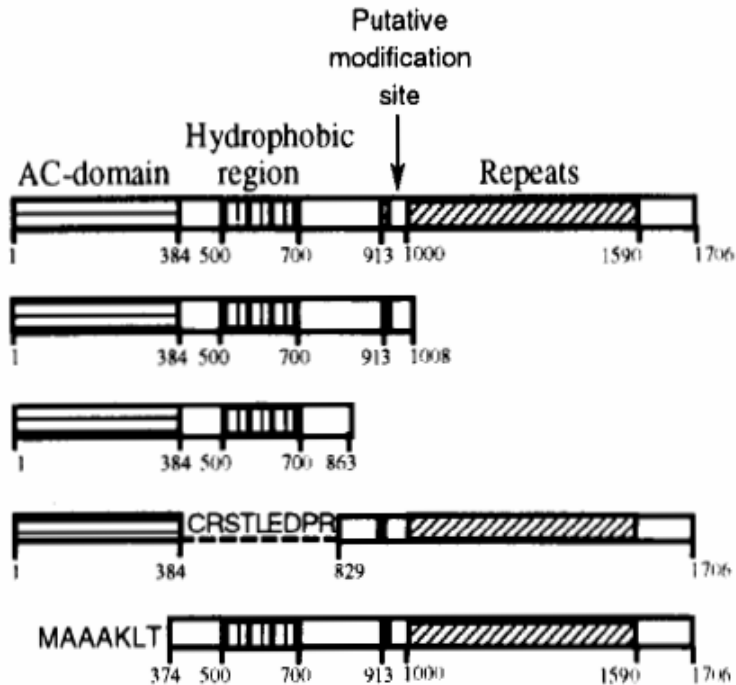

CyaA mutant	Deletion	G	Membrane activity	
CyaA		<i>pS</i>		
Wild-type (<i>B. pertussis</i>)		27	++++	
Wild-type (<i>E. coli</i>)		28	+++	
Non-activated wild-type (<i>E. coli</i>)		28	+	
ΔC698	1008–1706	25	+++	
ΔC843	863–1706	26	+	
ΔH	ΔAC	1–373	25	+++
ΔH	385–828	ND		

repeats: recognition and binding of target cell (Ca²⁺ dependent)

PMS: channel activity

HR: necessary for integration into membrane

AC: adenylate cyclase domain has no influence on hemolytic activity and channel formation

CyaA Properties and Effect

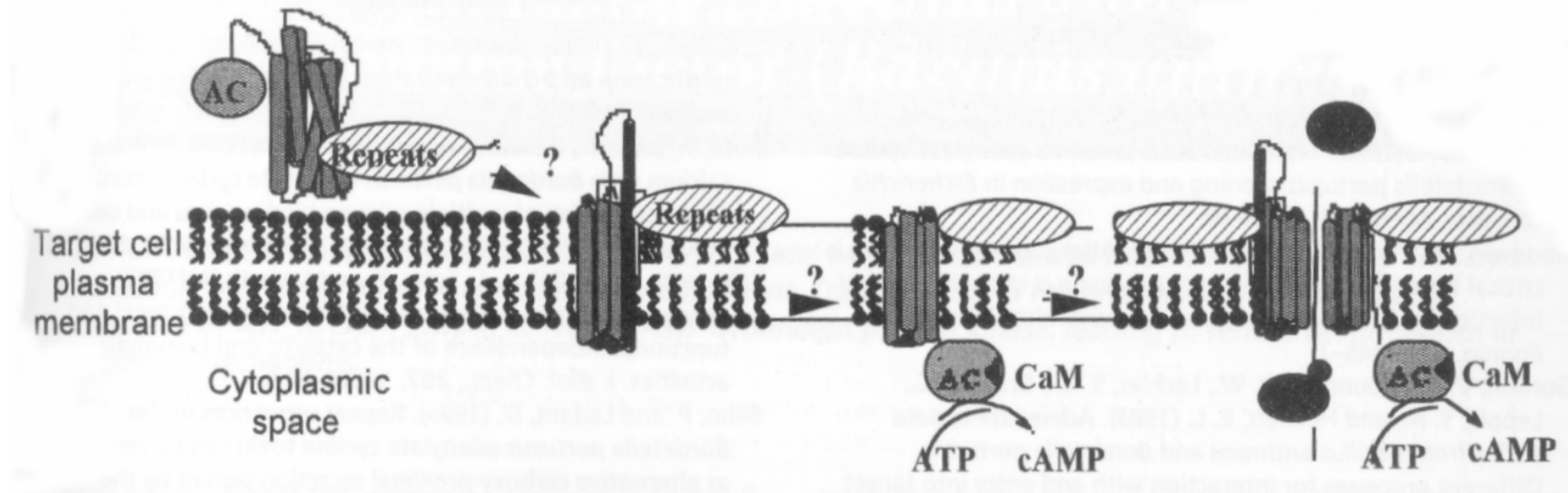

- monomer of 177kDa
- organized in different domains
- intoxication of target cell is fast and direct; no endocytosis
- hemolytic activity and intoxication calcium- and calmodulin-dependent
- current model of ACT intoxication of target cells

CyaA Single-Channel Analysis I

100 ng/ml CyaA

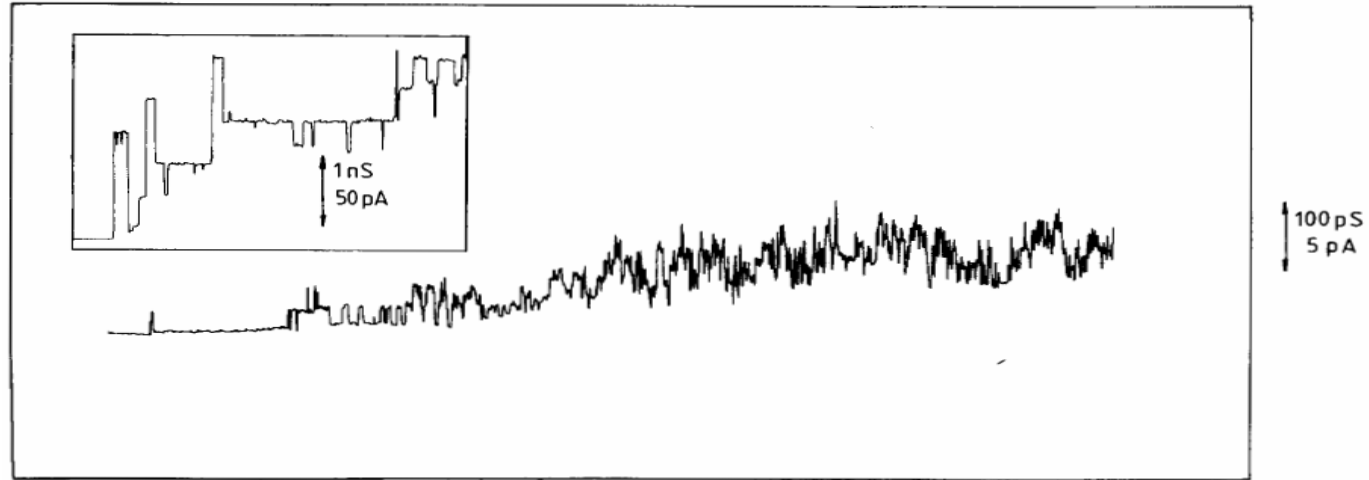

30 s

10 ng/ml CyaA

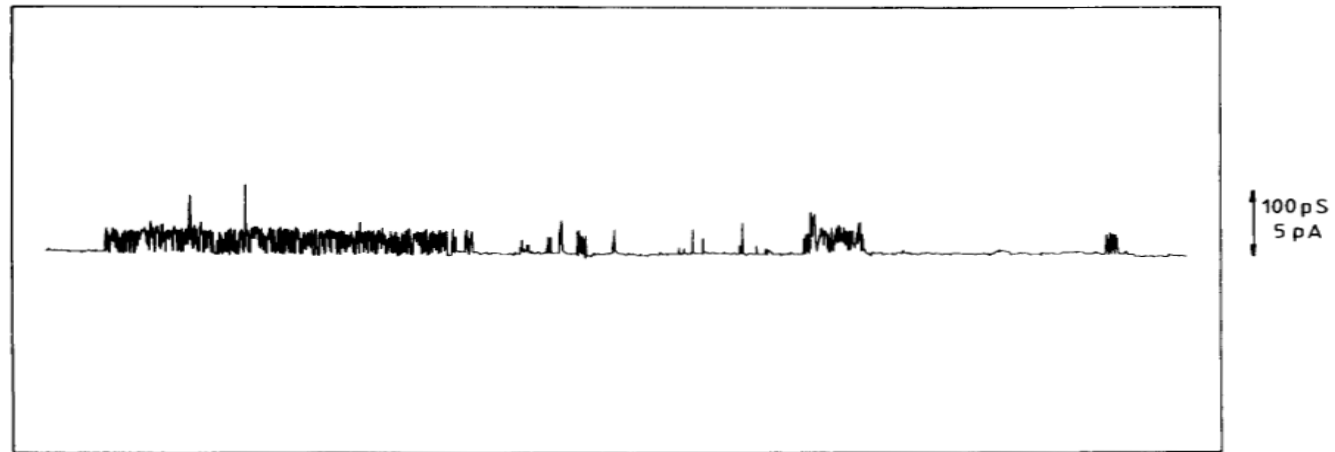

1 min

(1 M KCl, 50 mV)

CyaA Single-Channel Analysis II

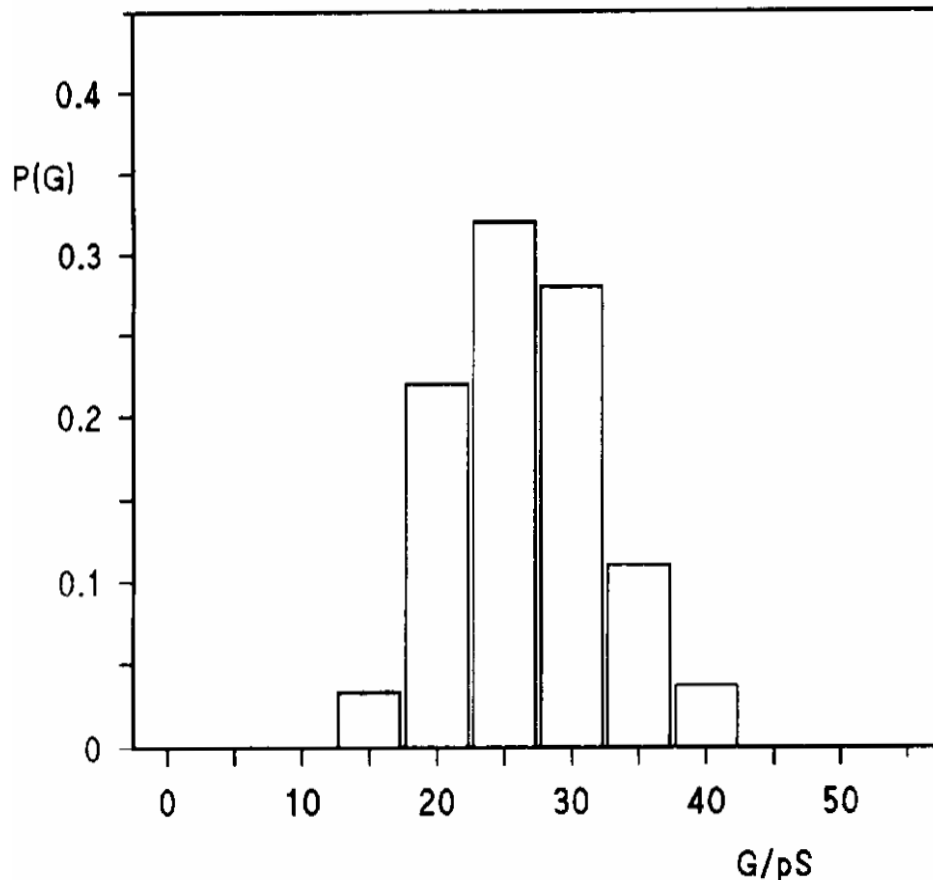

histogram of the probability for the occurrence of a given conductivity unit observed with membranes formed of asolectin/n-decane in the presence of 10-100ng/ml CyaA purified from *B. pertussis*

single-channel
conductance: **27 pS**
(1 M KCl, 50 mV, 25°C,
452 single channel events
in 10 membranes)
> **HlyA 1500 pS** <

CyaA Cation Selectivity I

Salt	<i>c</i>	G	
		CyaA	HlyA
	<i>M</i>	<i>pS</i>	
LiCl	1.0	15	700
NaCl	1.0	18	1200
KCl	0.10	4.8	310
	0.3	11	720
	1.0	27	1500
	3.0	48	3900
RbCl	1.0	29	1700
KCH ₃ COO (pH 7)	1.0	25	1400
Tris-HCl (pH 6)	1.0	ND	240
CaCl ₂	0.15	8.5	
	1.0	24	

CyaA Cation Selectivity II

- zero-current membrane potential measurements
- asolectin membranes formed in 50 mM KCl
- toxin added to aqueous phase
- incorporation of 100 – 1000 channels
- addition of KCl to one side (10-fold salt gradient)
- more diluted side becomes **positive**
- preferential movement of potassium through CyaA channel

CyaA Calcium Dependency I

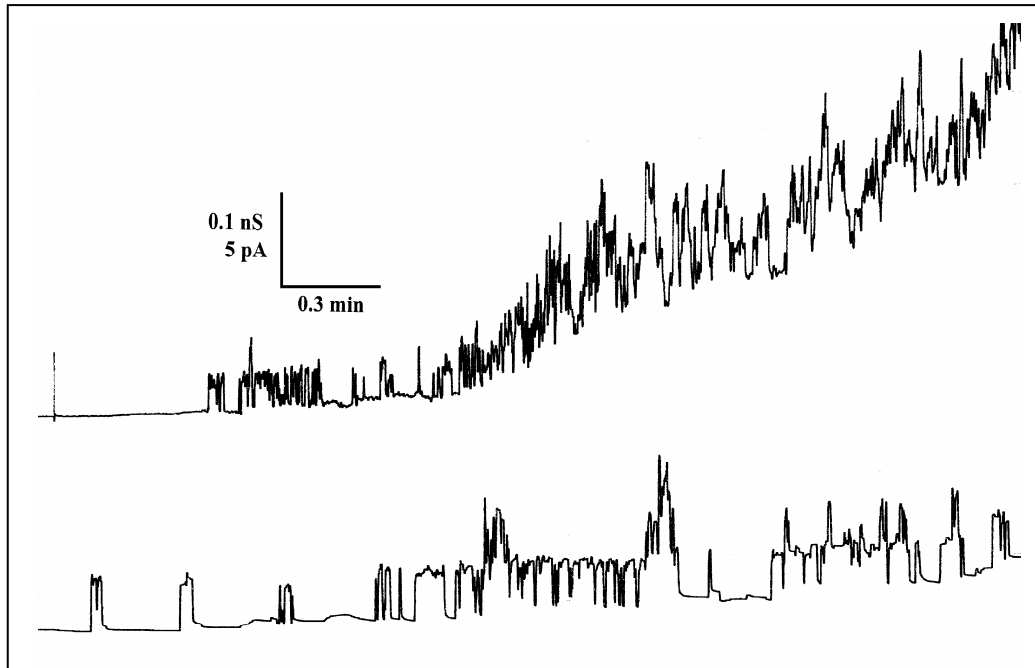

Calcium has **no effect** on the single-channel conductance of ACT

(1 M KCl, pH 7, 100 ng/ml CyA, 50 mV, 20°C)

The dramatic calcium-mediated increase of the conductance is caused by the generation of new channels and not by the change of the single-channel conductance of the ACT-channels.

CyaA Calcium Dependency II

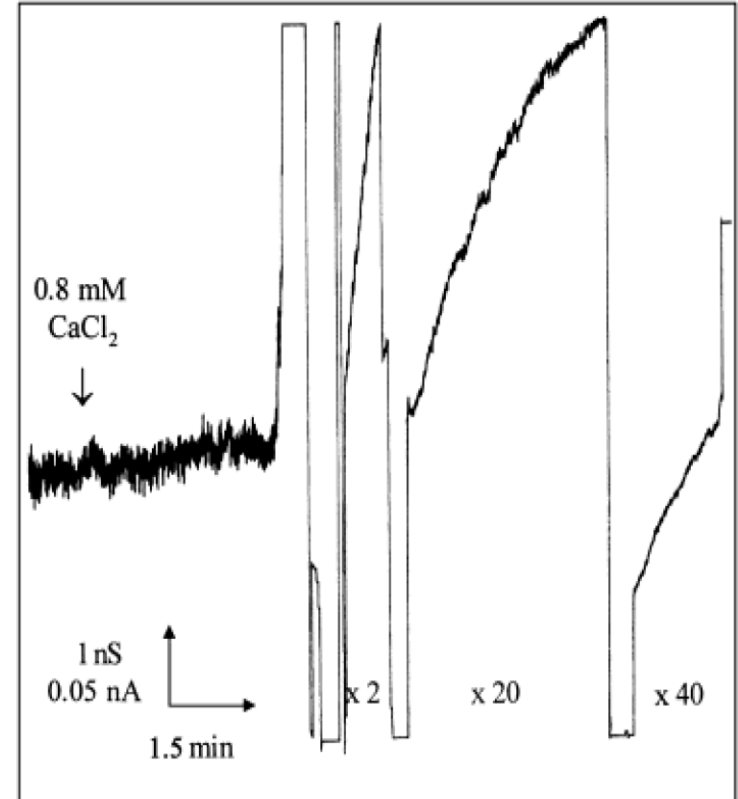
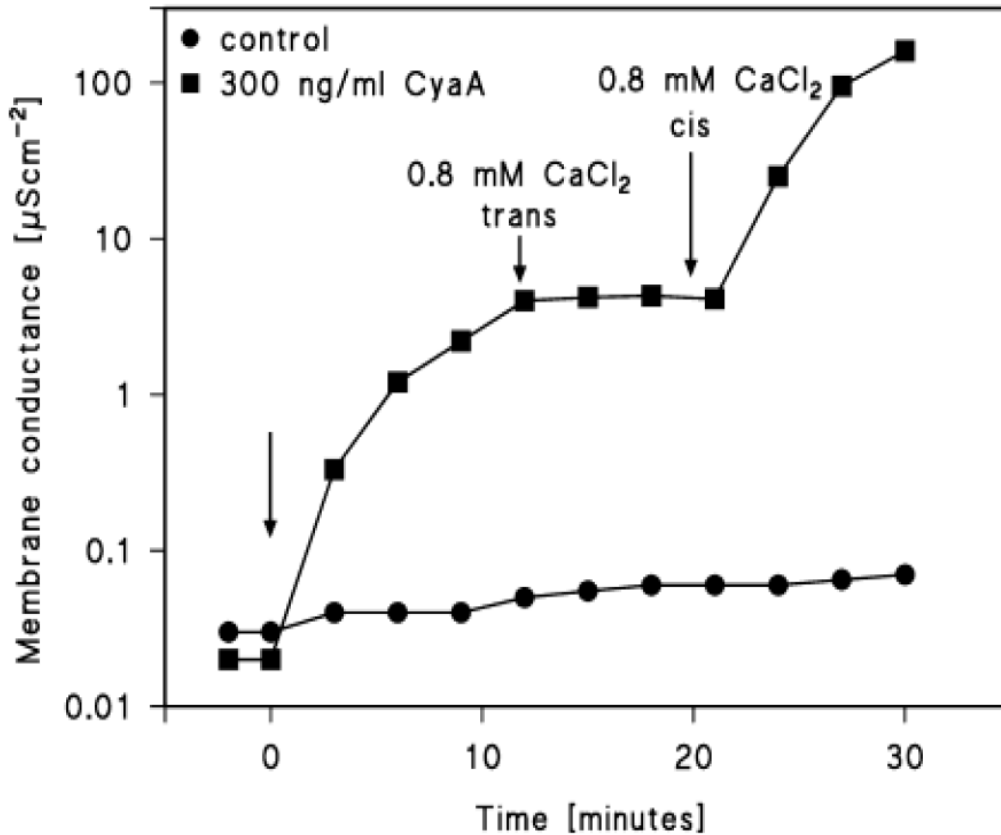

Addition of 0.8 mM Ca^{2+} on *cis* side causes a steep increase of the conductance

CyaA Calcium Dependency III

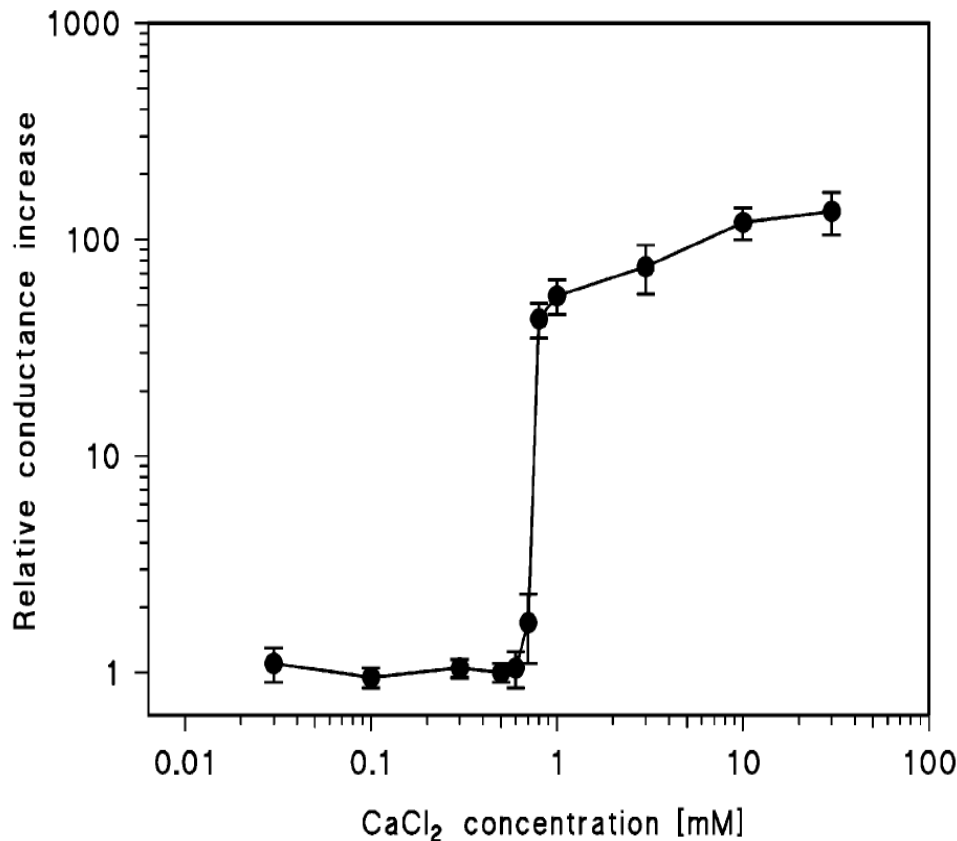

- 2 affinity classes of calcium binding sites
 - high-affinity
 - low-affinity
- extremely **cooperative** function of the calcium concentration
 - < 0.8 mM insignificant conductance enhancement
 - 15% increase in Ca²⁺ concentration leads to 50-fold increase of membrane activity

CyaA Effects of Other Divalent Cations

- 20 mM of Mg^{2+} or Ba^{2+} : no effect on membrane conductance
- Sr^{2+} : very small increase starting with 3 mM

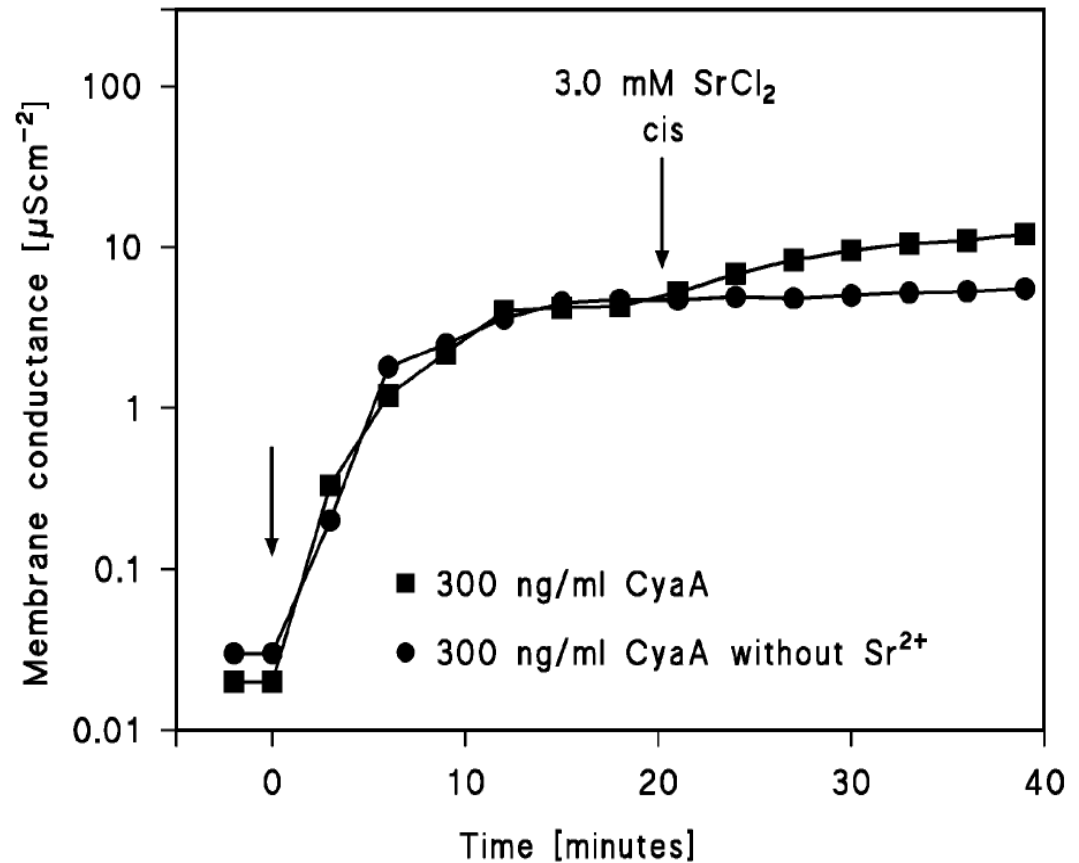

CyaA pH-Dependence of Channel Conductance

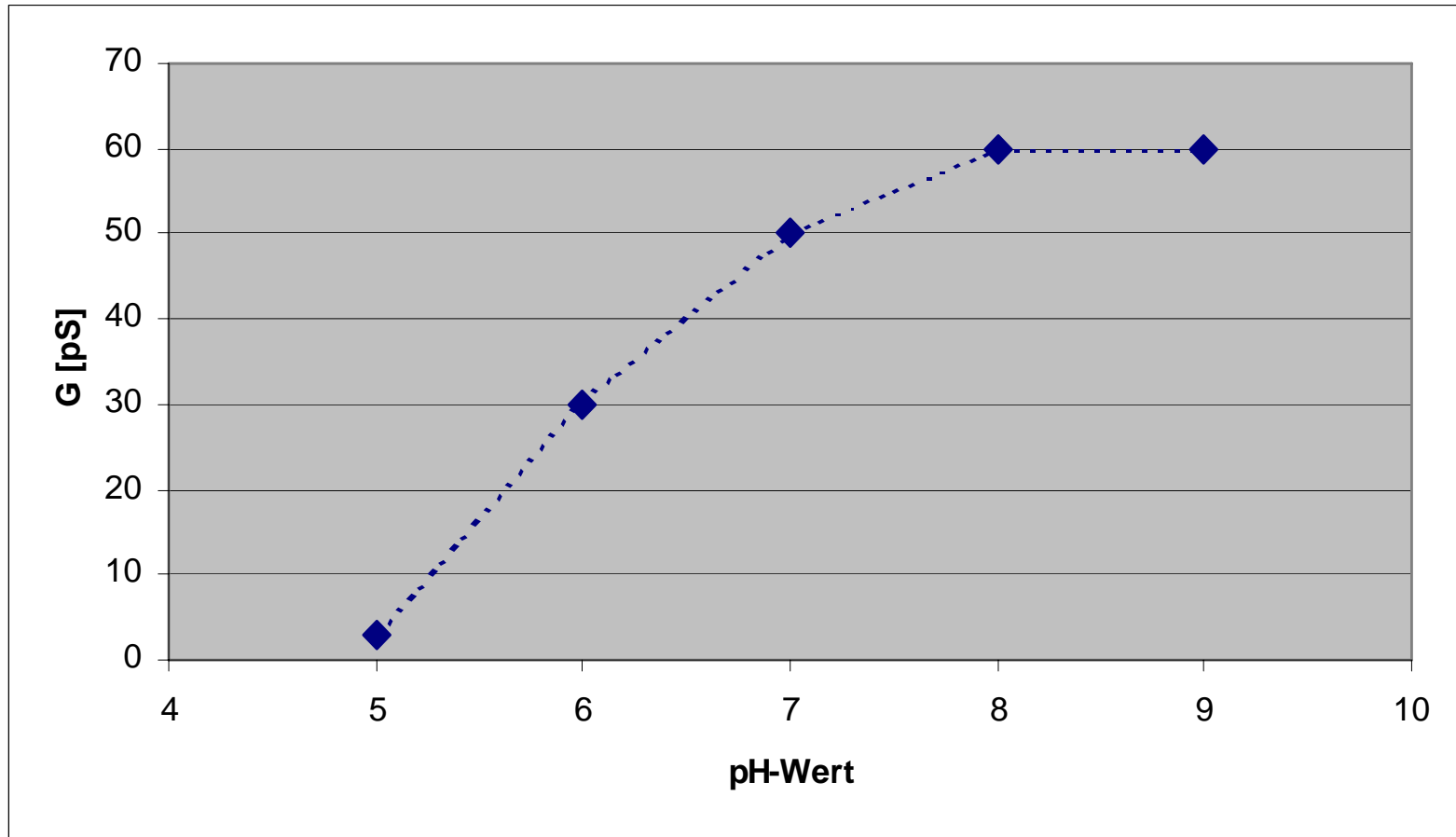

(1 M KCl, 50 mV at the cis-side)

CyaA Size of Channel

- single-channel conductance considerably lower than HlyA
- cross-section of CyaA smaller
- for small channels precise estimations of radii difficult
 - conductance is not proportional to cross-section
- ions partially dehydrated and interact with channel walls
- observed CyaA-mediated conductance similar to potassium channels of nerve and muscle tissues
 - diameter of less than 0.6 – 0.8 nm
- consistent with no detectable channels in Tris-HCl
- osmotical protection by addition of small sugars to external medium (e.g. sucrose, mannitol or arabinose)
- too small to allow passage of even a fully unfolded polypeptide chain
 - alternative model for AC delivery into cell

CyaA Translocation of AC Domain and Channel Formation I

Results for J774A.1 cells

Toxin	cAMP intoxication ($C_{10_pmol_cAMP}$ [ng/ml]) ^b		Cell lysis (CL ₅₀ [ng/ml]) ^c	
	AC ^{+e}	AC ^{-f}	AC ^{+e}	AC ^{-f}
	CyaA	15 ± 2	ND	171 ± 11
CyaA-E509K	24 ± 7	ND	112 ± 7	536 ± 47
CyaA-E509K+E516K	956 ± 117	ND	367 ± 91	485 ± 96
CyaA-E581K	61 ± 7	ND	97 ± 6	643 ± 56
CyaA-E570Q	12 ± 2	ND	169 ± 12	>5,000
CyaA-E581P	20 ± 4	ND	273 ± 47	>5,000
proCyaA ^g	493 ± 107	Not determined	6,273 ± 766	Not determined

hydrophobic region (500-700) is also responsible for AC translocation

CyaA Translocation of AC Domain and Channel Formation II

Wild-type CyaA

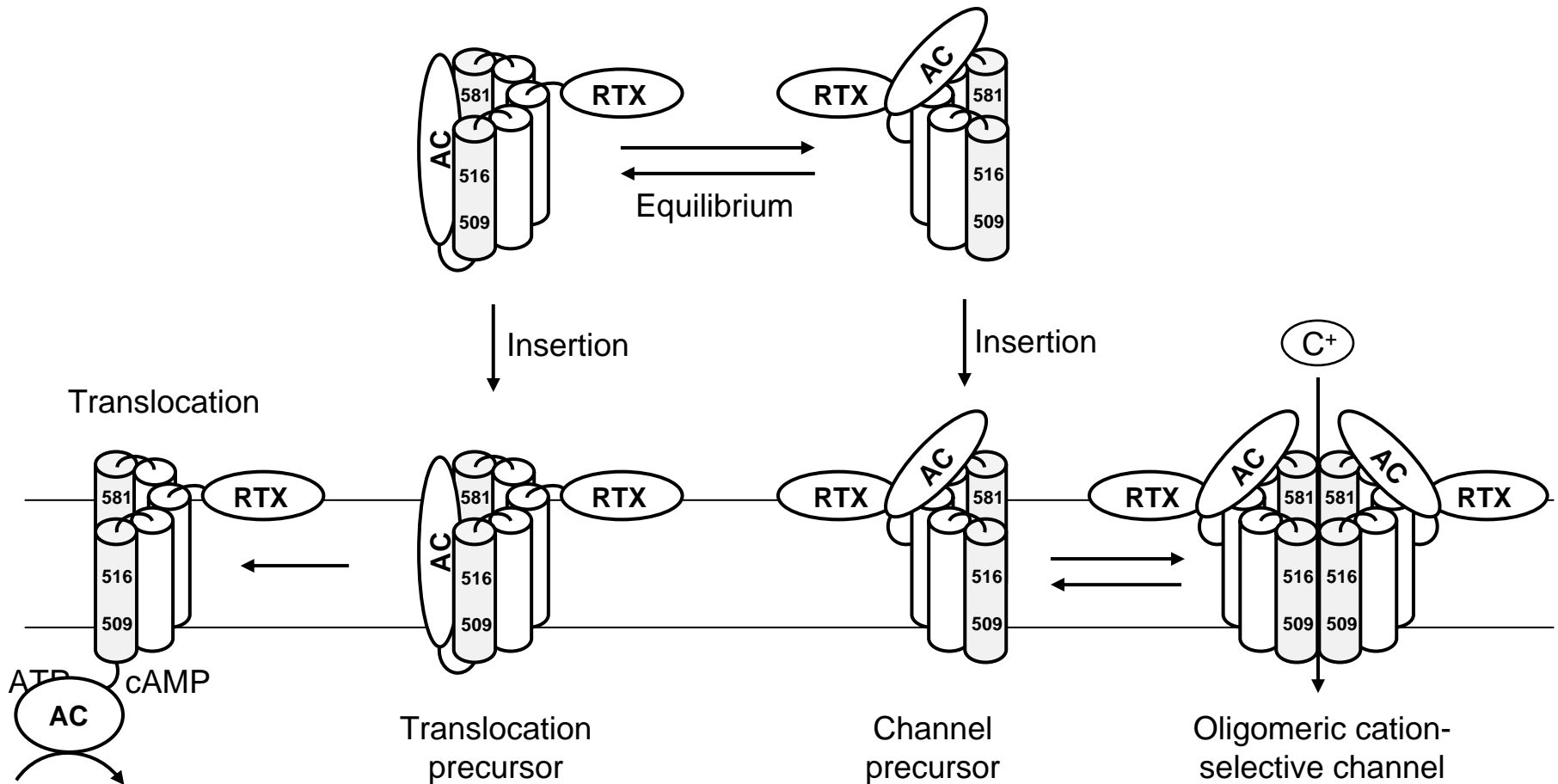

CyaA Translocation of AC Domain and Channel Formation III

CyaA-E509K+E516K or CyaA-E581K

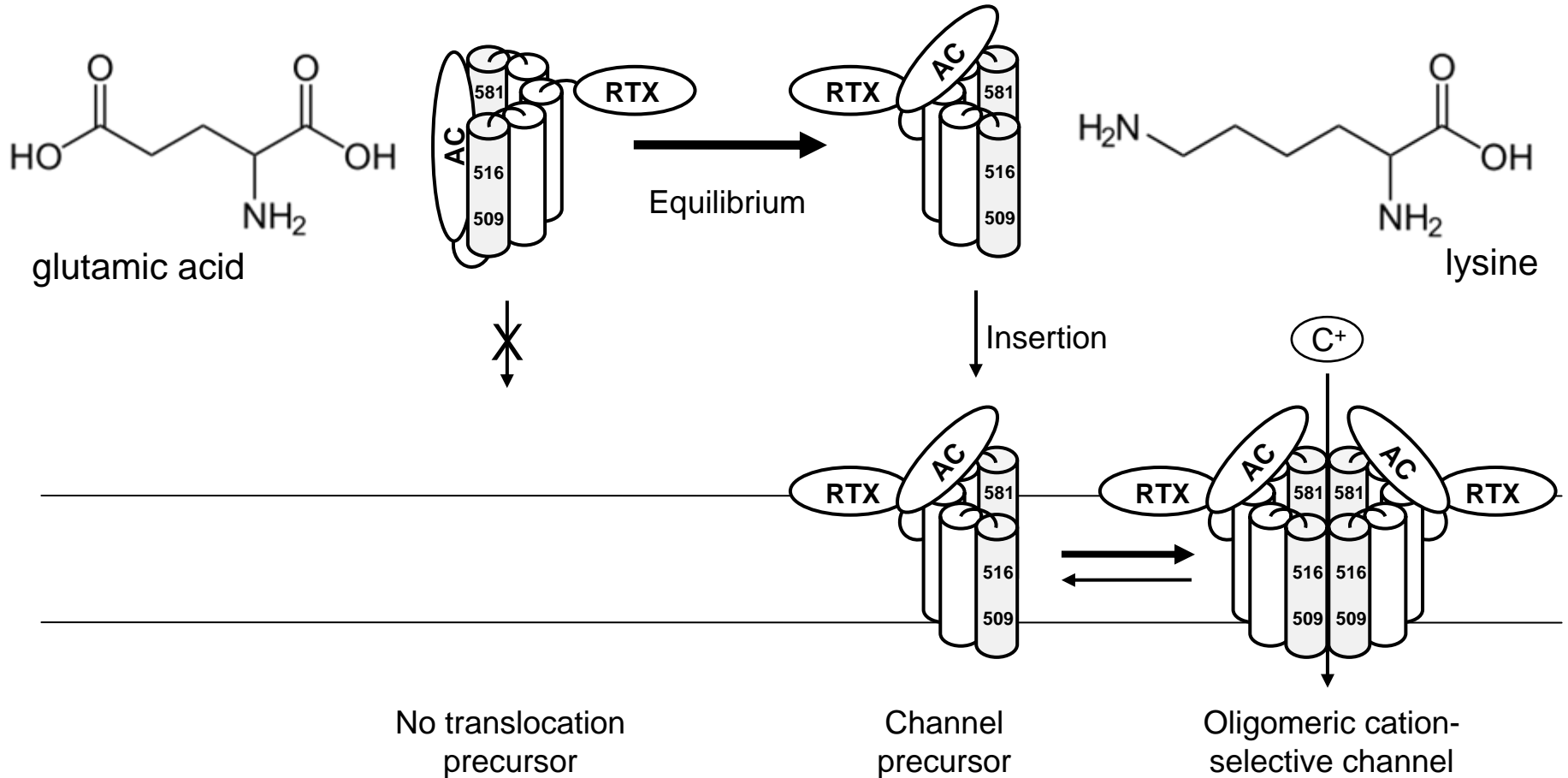

CyaA Translocation of AC Domain and Channel Formation IV

CyaA-E509P, CyaA-E516P or CyaA-E581P

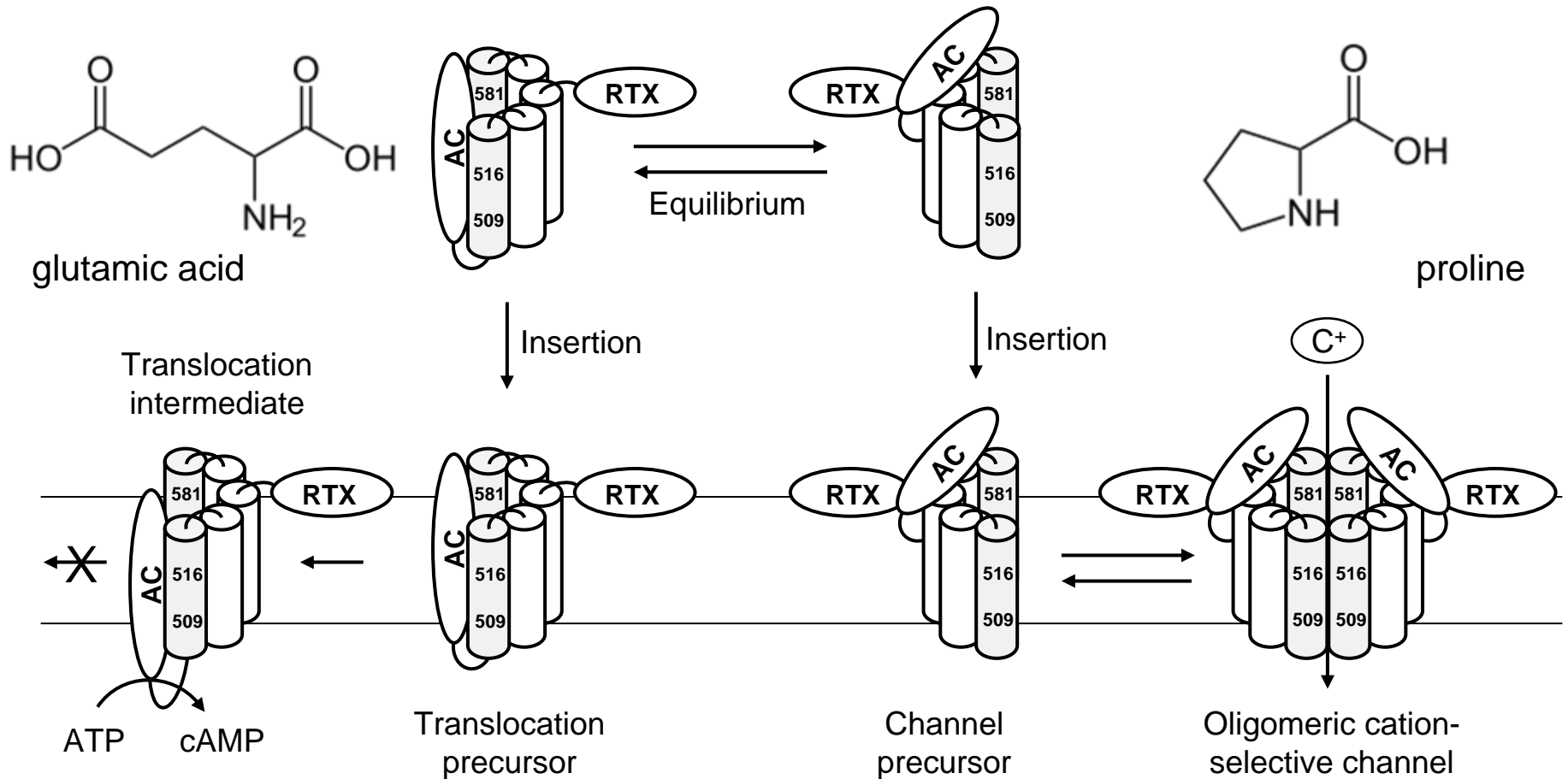

CyaA Adenylate Cyclase I

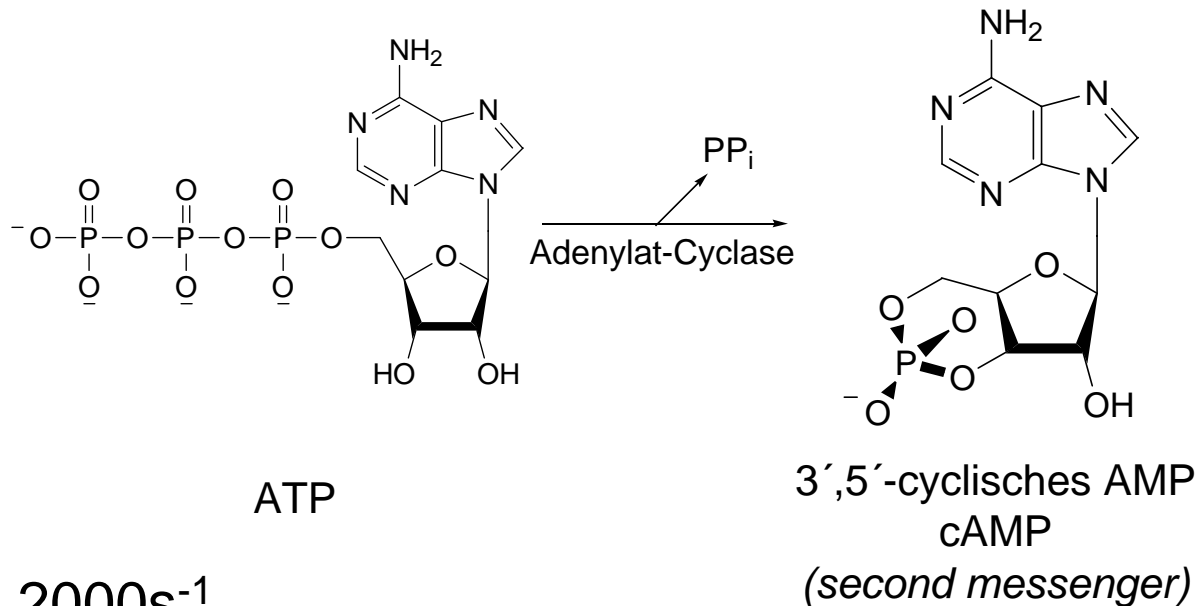

- $k_{\text{cat}} \sim 2000\text{s}^{-1}$
- 4 discrete regions bind to calcium-loaded eukaryotic calmodulin
- W242 of AC plays a crucial role and makes extensive contacts with the calcium-induced hydrophobic pocket of CaM

CyaA Adenylate Cyclase II

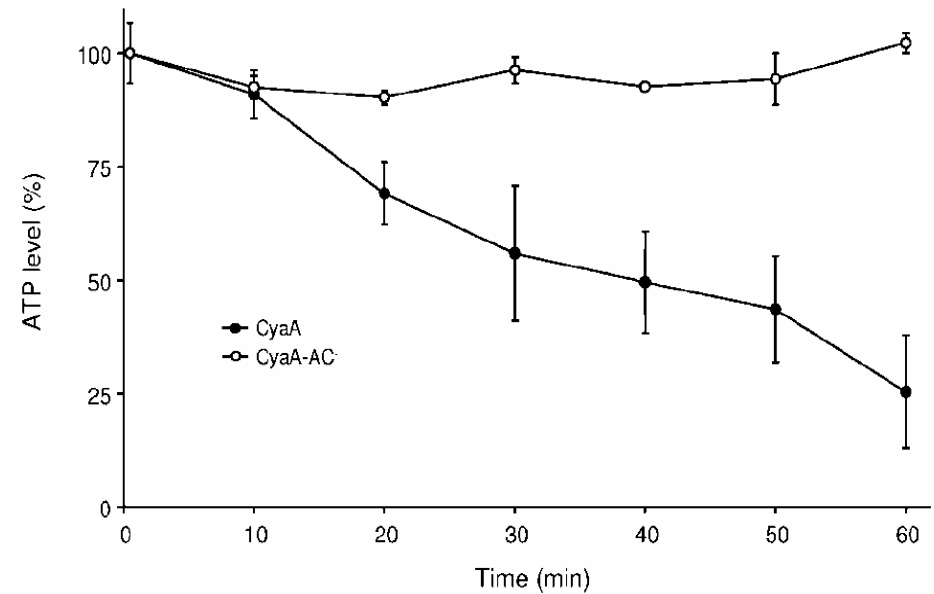
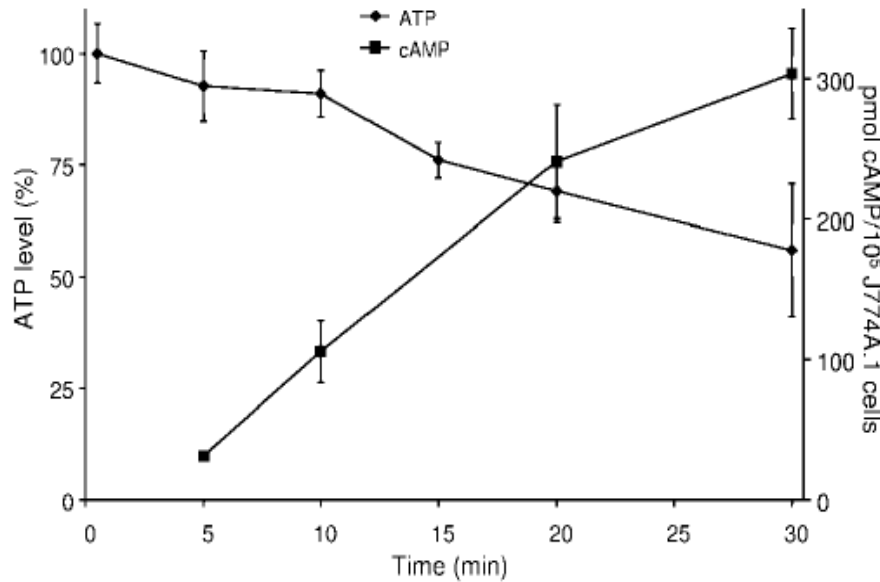

- increase of cAMP level accompanied by decrease of ATP
- permeabilization of cell membrane by CyaA could be expected to activate ATP-consuming membrane transporters for ion homeostasis?
- no measurable decrease of ATP level with CyaA-AC⁻

CyaA Adenylate Cyclase III

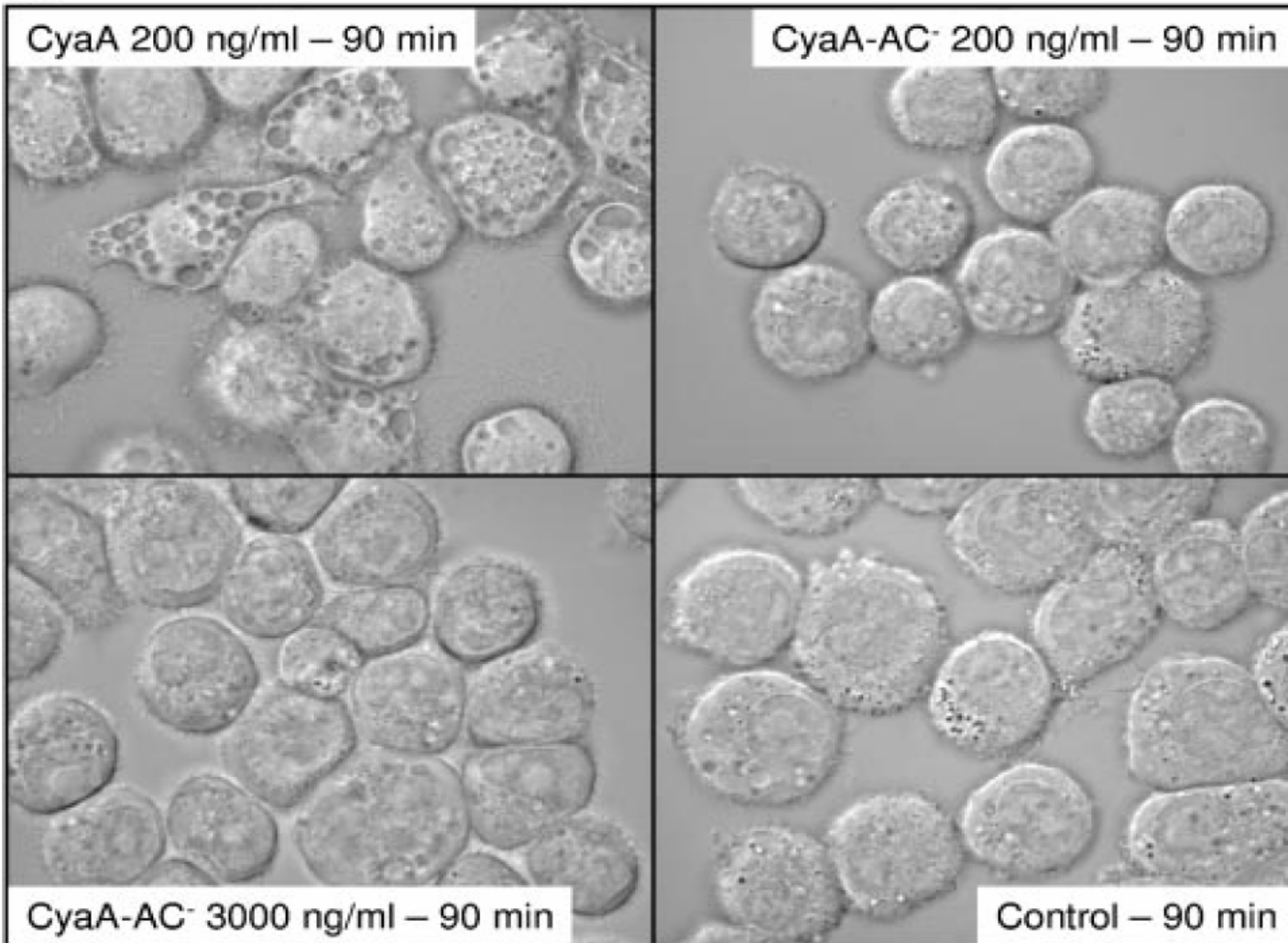

CyaA Conformational Change of Calmodulin

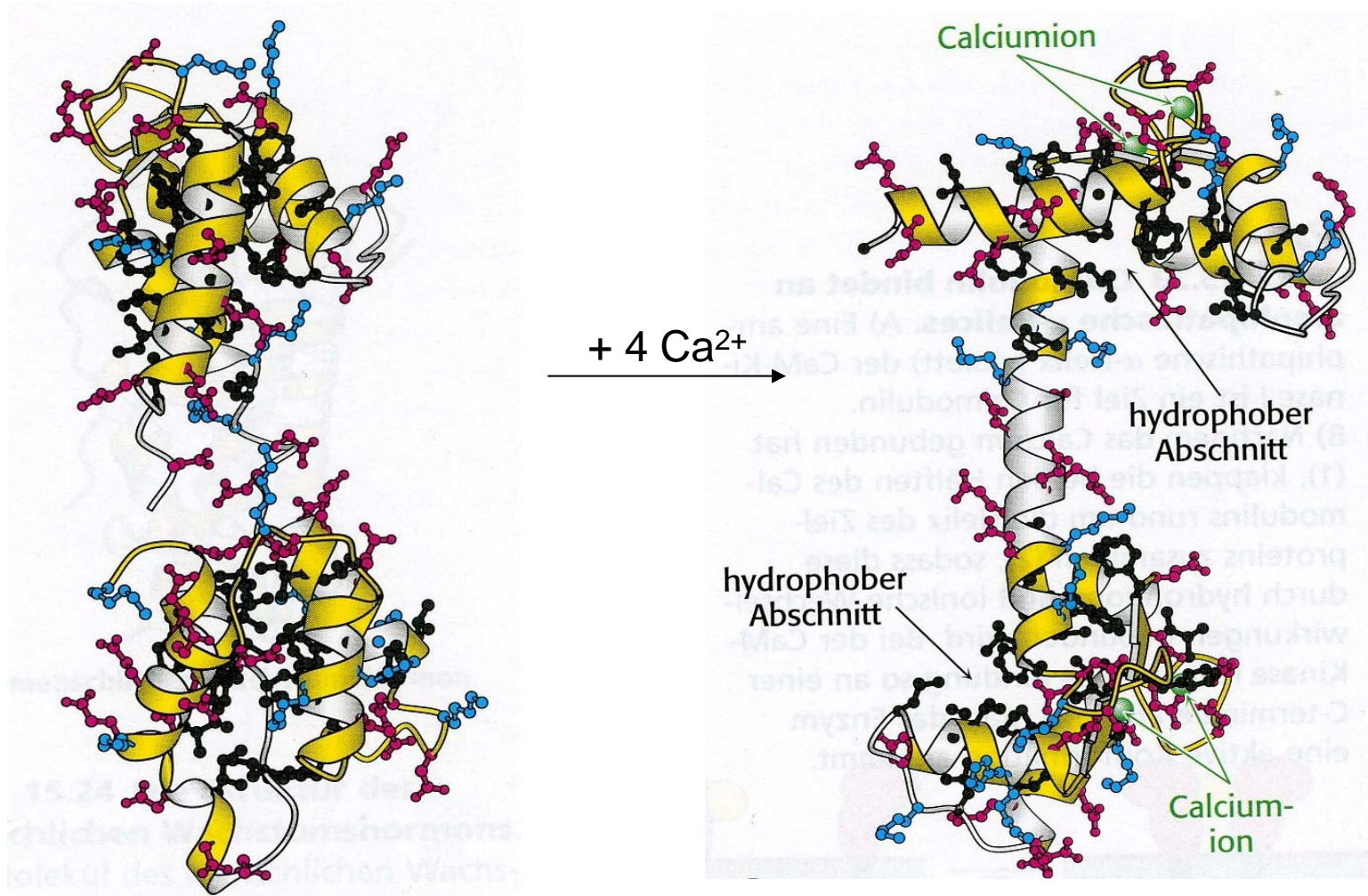

CyaA Structure of AC Domain

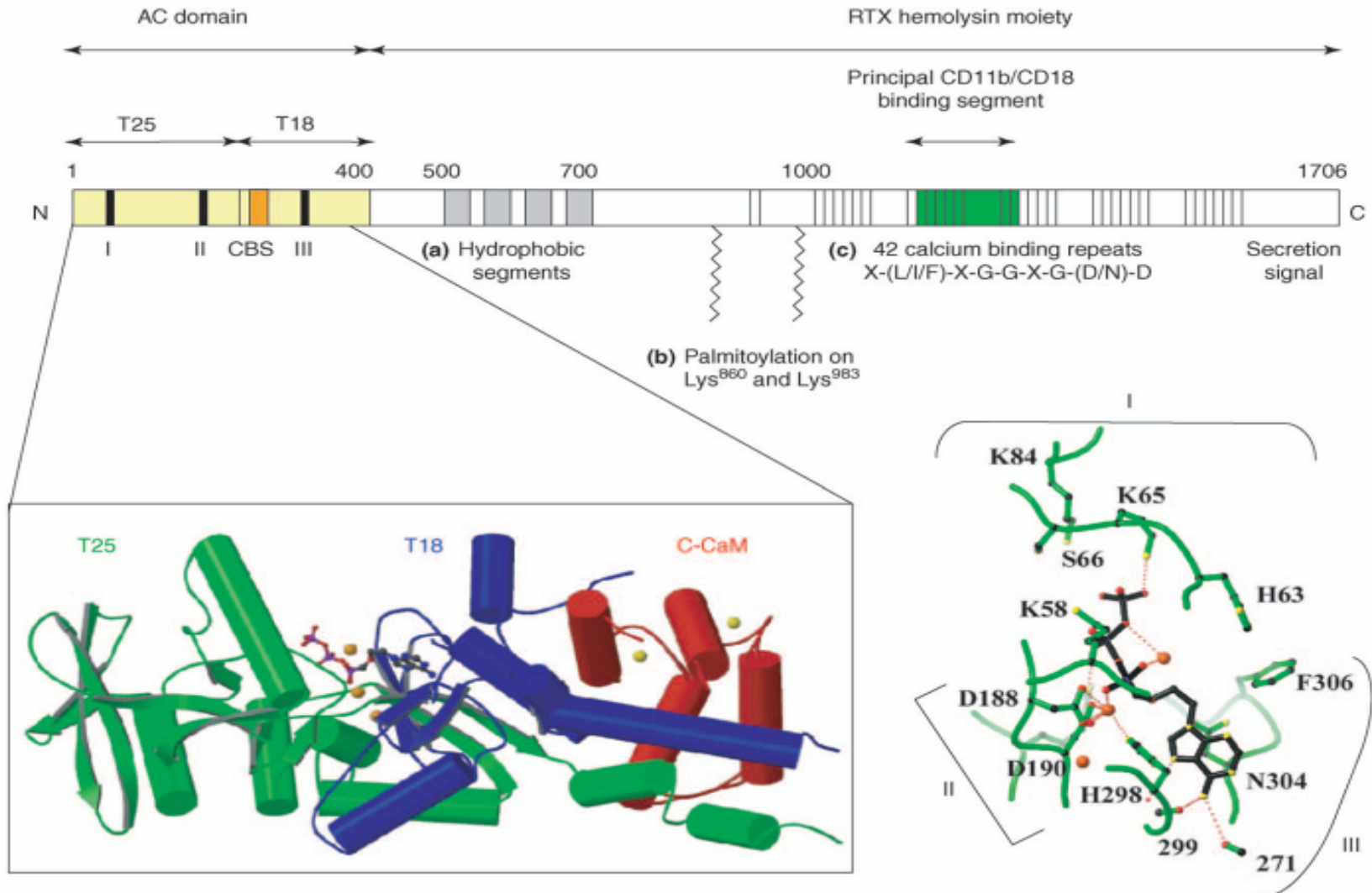

References

- Department of Biotechnology, University Würzburg
- Freer, A. (1999) *The Comprehensive Sourcebook of Bacterial Protein Toxins* (2nd Edition); Academic Press
- Benz et al. (1994) Adenylate Cyclase Toxin (CyaA) of *Bordetella pertussis*, *J. Biol. Chem.* 269, 27231-27239
- Knapp et al. (2003) Channel Formation in Model Membranes by the Adenylate Cyclase Toxin of *Bordetella pertussis*: Effect of Calcium, *Biochemistry*, 42, 8077-8084
- Vojtova, J. et al. (2006) *Bordetella* adenylate cyclase toxin: a swift saboteur of host defense, *Curr. Opin. Microbiol.*, 9: 1-7
- Basler, M. (2006) Pore-Forming and Enzymatic Activities of *Bordetella pertussis* Adenylate Cyclase Toxin Synergize in Promoting Lysis of Monocytes, *Infect. Immun.* 74 , 2207-2214
- Fiser, R. (2006) Third Activity of *Bodetella* Adenylate Cyclase (AC) Toxin-Hemolysin, *J. Biol. Chem.* 282, 2808 - 2820
- Some pictures are taken from the internet (Google)

The End



Thank you for your attention.